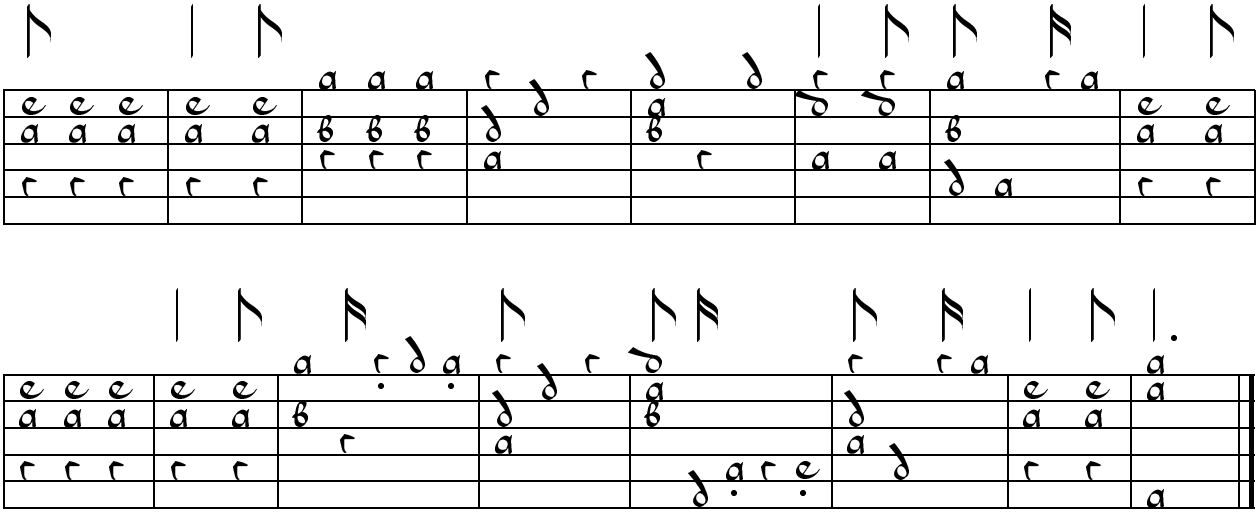Pavana - Enriquez de Valderrabano (1500-1557)